

NOTICE!!

These documents have been scanned!

Do not place un-scanned documents beneath this notice!

Do not remove this notice from this file!

GPO Jacket No. 560-102
Print Order 61540
Rise Business Services, LLC
Job=AZ15 5/2/2019



Box Number= AZ15018



Claim Begin-End: AMC437447-AMC437447

1 Initial Receipt



AZ15018-16

AMC437155-AMC437465

AMC#

DATE CLOSED

REMARKS

437447

AMC#	DATE CLOSED	REMARKS
437447		

United States Department of the Interior
Bureau of Land Management
 LANDS/RECREATION & PLANNING
 ONE N CENTRAL AVE
 PHOENIX, AZ 85004 -2203
 Phone: 602-417-9200

Receipt

No: 3529056

Transaction #: 3631107	
Date of Transaction: 04/05/2016	
CUSTOMER:	
JEFFREY GRUNOW 9734 E FRITO AVE MESA, AZ 85208-3128 US	

ENTERED
 APR 13 2016
 BY: *jr*

LINE #	QTY	DESCRIPTION	REMARKS	UNIT PRICE	TOTAL
1	1.00	LOCATABLE MINERALS / MINING CLAIMS-NEW, UNADJUD, ONE OR MORE AUTH NOS / NEW MINING CLAIMS LOCATION FEE CASES: AMC437447/\$37.00		- n/a -	37.00
2	1.00	LOCATABLE MINERALS / MINING CLAIMS-NEW, UNADJUD, ONE OR MORE AUTH NOS / NEW MINING CLAIMS MAINTENANCE FEE CASES: AMC437447/\$155.00		- n/a -	155.00
3	1.00	LOCATABLE MINERALS / MINING CLAIMS-NEW, UNADJUD, ONE OR MORE AUTH NOS / NEW MINING CLAIM PROCESSING FEE CASES: AMC437447/\$20.00		- n/a -	20.00
TOTAL:					\$212.00

PAYMENT INFORMATION			
NOTE: Items will appear on credit card statement as "Bureau of Land Mgmt CO".			
1	AMOUNT:	212.00	POSTMARKED: N/A
	TYPE:	CREDIT CARD	RECEIVED: 04/05/2016
	NAME:	GRUNOW, JEFFREY 9734 E FRITO AVE MESA AZ 85208-3128 US	
	CARD NO:	XXXXXXXXXXXX1986	AUTH CODE: 013713
	NAME ON CARD:	JEFFREY GRUNOW	
	EXPIRES:	02/2019	
	SIGNATURE:		

NOTICE!!

These documents have been scanned!

Do not place un-scanned documents beneath this notice!

Do not remove this notice from this file!

GPO Jacket No. 560-102
Print Order 61540
Rise Business Services, LLC
Job=AZ15 5/2/2019



Box Number= AZ15018



Claim Begin-End: AMC437447-AMC437447

2 Correspondence



AZ15018-16

AMC437155-AMC437465

**NO
DOCUMENTS
FOUND**

NO DOCUMENTS FOUND
NO DOCUMENTS FOUND

NOTICE!!

These documents have been scanned!

Do not place un-scanned documents beneath this notice!

Do not remove this notice from this file!

GPO Jacket No. 560-102
Print Order 61540
Rise Business Services, LLC
Job=AZ15 5/2/2019



Box Number= AZ15018



Claim Begin-End: AMC437447-AMC437447

3 Transfers



AZ15018-16

AMC437155-AMC437465

When Recorded mail to:

AMC437447

Rick MESSINA
40643 N. Eagle ST.
SAN TAN VALLEY, AZ 85140
307-267-7425

Vice-president
APACHE Junction, AZ
GOLD PROSPECTORS ASSOC.

QUIT CLAIM DEED

FOR VALUABLE CONSIDERATION, the sufficiency and receipt of which is hereby acknowledged,
JEFF GRUNOW does hereby forever quit claim all his right, title and interest in
the unpatented mining claims described on the supplemental attachment, attached hereto and incorporated
herein by reference, to AJAZGPA.

IN WITNESS WHEREOF, grantor has executed this instrument as of this 6 day of Oct, 20 17

[Signature]

Exempt from A.R.S. 11-1133 and 11-1137(B) by A.R.S. 11-1134(A)(6)

STATE OF ARIZONA)
County of Pinal) ss.

SUBSCRIBED AND SWORN TO before me, a Notary Public, this 17 day of October, 20 17

By: [Signature]

Notary Public _____

My Commission Expires _____

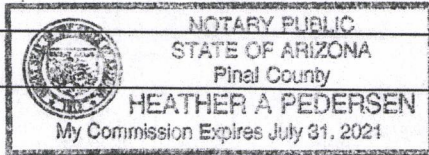

RECEIVED
BDM AZ STATE OFFICE
2017 DEC 18 P 2:07
PHOENIX, ARIZONA

Form MCF120
Revised July 2014

This form is available from the Arizona Geological Survey and may be reproduced.

ENTERED
JAN 08 2018
BY: [Signature]

42



**OFFICIAL RECORDS OF
PINAL COUNTY RECORDER
VIRGINIA ROSS**

When recorded mail to:
Rick Messina
40643 N Eagle St
San Tan Valley, AZ 85140
AJAZGPA

DATE/TIME: 12/06/2017 1322
FEE: \$15.00
PAGES: 4
FEE NUMBER: 2017-089162



(The above space reserved for recording information)

QUIT CLAIM DEED

DOCUMENT TITLE

RECEIVED
BHM AZ STATE OFFICE
2017 DEC 18 P 2:07
PHOENIX, ARIZONA

**DO NOT DISCARD THIS PAGE. THIS COVER PAGE IS RECORDED AS PART
OF YOUR DOCUMENT. THE CERTIFICATE OF RECORDATION WITH THE
FEE NUMBER IN THE UPPER RIGHT CORNER IS THE PERMANENT
REFERENCE NUMBER OF THIS DOCUMENT IN THE PINAL COUNTY
RECORDER'S OFFICE.**

(2) R *



OFFICIAL RECORDS OF PINAL COUNTY RECORDER VIRGINIA ROSS

DATE/TIME: 04/05/2016 1151
FEE: \$9.00
PAGES: 2
FEE NUMBER: 2016-020409



LOCATION NOTICE FOR PLACER MINING CLAIM

[] Amendment BLM Serial #

NOTICE IS HEREBY GIVEN that the TABLE HOLE #1

placer mining claim has been located by

* JEFF GRUNOW whose current mailing address is 9734 E. FRITO AVE MESA AZ 85208

BLM Date Stamp

RECEIVED BLM AZ STATE OFFICE 2016 APR -5 A 10: 21 PHOENIX, ARIZONA

The general course of this claim is N to S and it is situated in PINAL County, Arizona. This claim is 1320 feet in length and 660 feet in width.

20 Total Claim Acreage. This claim runs from the location monument on which this location notice is posted at the SE corner of the claim approximately 1320 feet in a N direction to the N end line and 660 feet in a W direction to the W end line. This claim is marked by four monuments, one at each corner of the claim.

The location monument on which this notice is posted is situated within Section 6, Township 5 S, Range 15 E, Gila Salt River Base and Meridian, Arizona. This claim encompasses portions of the following legal subdivision(s) if located by legal subdivision or the following quarter section(s), section(s), Township(s) and Range(s) E 1/2 OF THE SWSE 1/4 AND THE W 1/2 OF THE SESE 1/4 OF THE SE 1/4 OF SEC #6, Gila Salt River Base and Meridian, Arizona.

The locality of this claim with reference to some natural object or permanent monument and additional information (if any) concerning its locality are as follows: APPROX 3/10 MILE SOUTH EAST OF MILE MARKER #142 ON HWY 177 AND APPROX 100 FT NORTH OF THE HWY'S NORTH EDGE.

DATED AND POSTED on the ground this 16th day of MARCH, 2016

[X] LOCATOR(s) [] AGENT Print Name(s) JEFF GRUNOW Signature(s)

RECEIVED BLM AZ STATE OFFICE 2016 DEC 18 PM 2: 07 PHOENIX, ARIZONA

Form MCF102 revised July 2014

AMC4374471

MINING CLAIM MAP

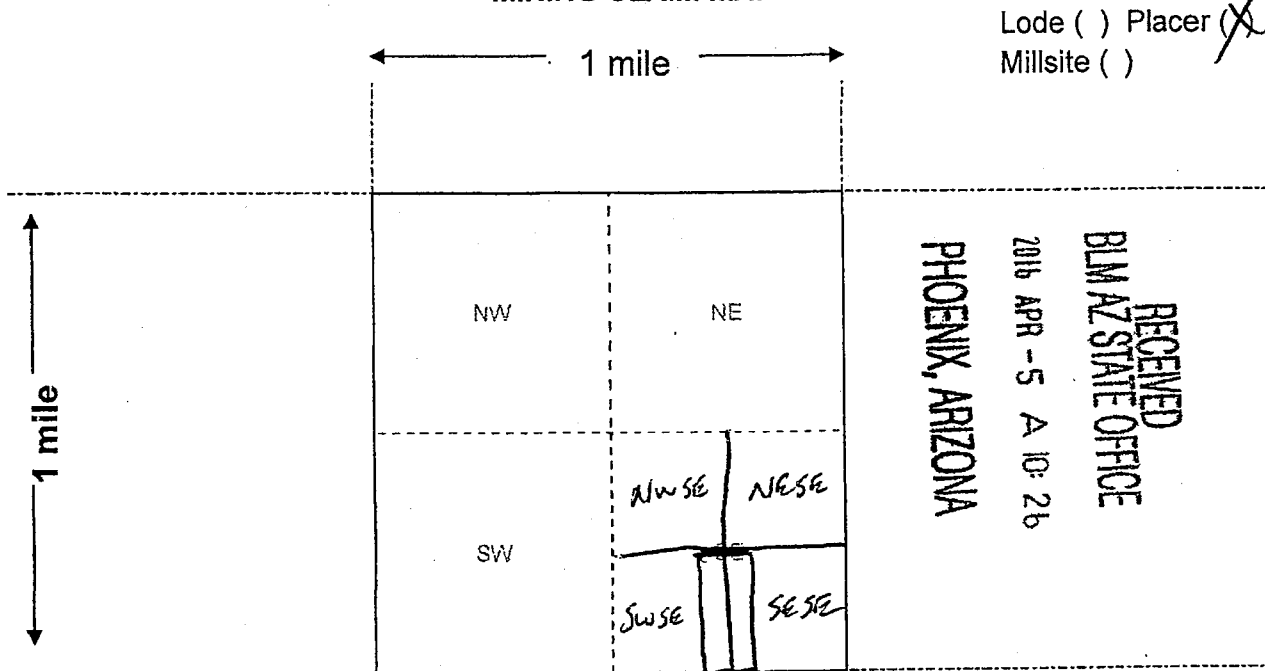

Lode () Placer (X)
Millsite ()

RECEIVED
BLM AZ STATE OFFICE
2016 APR - 5 A 10: 26
PHOENIX, ARIZONA

AMC437447

Scale: 1" = 2000 feet



RECEIVED
BLM AZ STATE OFFICE
2017 DEC 18 10: 21 AM
PHOENIX, ARIZONA

- The above map depicts the TABLE HOLE #1 mining claim, which is located in Section (S) 6, Township 5 S, Range 15 E, Gila and Salt River Base and Meridian, PINAL County, Arizona. Total claim acreage is 20.
- The type of corner and location monuments used are as follows: 3" Round PVC MARKER ID SIGNS.
- The bearings and distances in degrees and feet between claim corners and to a public land survey monument are as depicted on the map.
- If the claim is a placer or millsite claim with exterior limits conforming to legal subdivisions of the public survey, provide a legal description of the claim E 1/2 OF THE SWSE 1/4 AND THE W 1/2 OF THE SESE 1/4 OF THE SE 1/4 OF SECTION #6

Form MCF100a
Revised July 2014

12-14-17

TO WHOM IT MAY CONCERN,

WOULD YOU PLEASE TRANSFER THIS CLAIM
TO THE APACHE JUNCTION GOLD PROSPECTORS
CLUB. I THINK EVERYTHING IS HERE TO
MAKE THE RECORDING. ANY QUESTIONS
CALL: 307-267-7425

THANK YOU

RICK MESSINA

RECEIVED
BLM AZ STATE OFFICE
2017 DEC 18 P 2:07
PHOENIX, ARIZONA

12-25-17

RECEIVED
SLM AND S...
2018 JAN - 24 10:30
PHOENIX, ARIZONA

TO THE Adjudication Dept. (RLM)

Here is the \$10.00 I forgot to send you when we had this claim changed over to our prospecting club.

Adjudication Dept Does Have All the paperwork we are just missing the \$10.00 check.

The # is AME437447

Thanks for your time

Rick Messina

Vice President Apache Junction
gold prospectors

This has also been quick claims
& sent to you also.

Any other problems
Call me

307-267-7425

Rick and Sue Messina
40643 N. Eagle St.
San Tan Valley, AZ 85140

PHOENIX

AZ 852

15 DEC '17

PM 3 L

\$0.67⁰

US POSTAGE
FIRST-CLASS



071S00899878

85140

000051136

BLM

One N. Central Ave
Phoenix, AZ. 85004-2203

PHOENIX, ARIZONA

2017 DEC 18 P 2:07

RECEIVED
BLM AZ STATE OFFICE

LANDS/Recreation + Planning

85004-442700

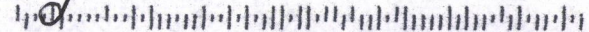

Rick and Sue Messina
40643 N. Eagle St.
San Tan Valley, AZ 85140

PHOENIX, AZ 852

JAN 02 2010 10:38 AM



RECEIVED
BLM AZ STATE OFFICE

2010 JAN -2 A 10:38

PHOENIX, ARIZONA

BLM
1 N. CENTRAL AVE
PHOENIX, AZ. 85004

ATTN: ADJUDICATION DEPT.

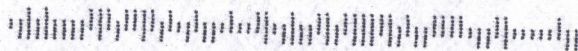

SUBMITTER: RICK MESSINA
RECEIPT NO: 2017-054528
FEE NO: 2017-089162

DATE: 12/06/2017



OFFICIAL RECORDS OF
PINAL COUNTY RECORDER
VIRGINIA ROSS

AJAZGPA
ABLE HOLE 01
EFF GRUNOW

DATE/TIME: 12/06/2017 1322
FEE: \$15.00
PAGES: 4
FEE NUMBER: 2017-089162

DEED - Deed

FEE PAID WITH RECEIPT NO 2017-054528:
PAID CASH: 0.00 PAID CHECK: 0.00
PAID CHARGE: 0.00 PAID INVOICE: 0.00
PAID CREDIT CARD: 15.00
TOTAL PAID: 15.00 REFUND: 0.00

CHARGES FOR DOCUMENT FEE NO: 2017-089162
RECORDINGS: 11.00 COPIES: 0.00
PROPERTY SURCHG: 4.00 OTHER: 0.00
SSR SURCHG: 0.00 ACCT REC: 0.00
TITLE SURCHG: 0.00 SEARCHES: 0.00
OTHER SERV: 0.00 OVERPAY: 0.00
LEC. SERV: 0.00

RETURN TO:
RICK MESSINA
AJAZGPA, 40643 N EAGLE ST
SAN TAN VALLEY

PHOENIX, ARIZONA

2017 DEC 18 P 2:01

RECEIVED
BLM AZ STATE OFFICE

AZ 85140

CID-2256

Pinal County Recorder, P.O. Box 848, Florence, AZ 85132-3017, (520) 866-6830

United States Department of the Interior
Bureau of Land Management
 DIV OF LANDS, MINRLS & ENERGY
 ONE N CENTRAL AVE
 PHOENIX, AZ 85004 -4427
 Phone: 602-417-9200

Receipt

No: 4057899

Transaction #: 4169469	
Date of Transaction: 01/03/2018	
CUSTOMER:	
RICK MESSINA 40643 N EAGLE ST SAN TAN VALLEY, AZ 85140-8505 US	

LINE #	QTY	DESCRIPTION	REMARKS	UNIT PRICE	TOTAL
1	1.00	LOCATABLE MINERALS / MINING CLAIMS- NOT NEW-UNADJUD, ONE AUTH NO. ONLY / MINING CLAIM MONEY RECEIVED CASES: AMC437447/\$10.00	TRF	- n/a -	10.00
TOTAL:					\$10.00

PAYMENT INFORMATION					
1	AMOUNT:	10.00	POSTMARKED:	N/A	
	TYPE:	CHECK	RECEIVED:	01/02/2018	
	CHECK NO:	10420			
	NAME:	MESSINA, RICK 40643 N EAGLE ST SAN TAN VALLEY AZ 85140-8505 US			

REMARKS

This receipt was generated by the automated BLM Collections and Billing System and is a paper representation of a portion of the official electronic record contained therein.

NOTICE!!

These documents have been scanned!

Do not place un-scanned documents beneath this notice!

Do not remove this notice from this file!

GPO Jacket No. 560-102
Print Order 61540
Rise Business Services, LLC
Job=AZ15 5/2/2019



Box Number= AZ15018



Claim Begin-End: AMC437447-AMC437447

4 Annual Filings



AZ15018-16

AMC437155-AMC437465

437447

198

Form 3830-2
(January 2017)

UNITED STATES
DEPARTMENT OF THE INTERIOR
BUREAU OF LAND MANAGEMENT
MAINTENANCE FEE WAIVER CERTIFICATION

FORM APPROVED
OMB NO. 1004-0114
Expires: January 31, 2020

SEE INSTRUCTIONS ON PAGE 2

1. This small miner waiver is filed for the assessment year beginning on September 1, 2019 and ending on September 1, 2020
2. The undersigned and all related parties owned ten or fewer mining claims, mill, or tunnel sites located and maintained on Federal lands in the United States of America on September 1, 2019.
3. The undersigned have performed the assessment work required by law for each mining claim listed prior to filing this waiver and understand that by filing this form, the undersigned must file an affidavit of assessment work with the Bureau of Land Management (BLM) by the December 30th following the filing of this waiver.
4. The undersigned understand that if the assessment work obligation has not yet come due under 30 U.S.C. 28 (for those claims in their first assessment year only), a notice of intent to hold reciting this condition must be recorded by the December 30th following the filing of this waiver.
5. The undersigned understand that mill and tunnel sites may also be listed on this waiver and be waived from payment of the maintenance fee, and that a notice of intent to hold for these sites is required to be filed with the BLM by the December 30th following the filing of this waiver.
6. The undersigned understand and acknowledge that pursuant to 43 U.S.C. 1212 and 18 U.S.C. 1001, the filing or recording of a false, fictitious, or fraudulent document with the BLM may result in a fine of up to \$250,000, a prison term not to exceed five years, or both.
7. The mining claims, mill or tunnel sites for which this waiver from payment of the maintenance fees is requested are:

CLAIM OR SITE NAME	BLM RECORDATION SERIAL NUMBER
1. <u>TABLE HOLE #1</u>	<u>437447</u>
2.	
3.	
4.	
5.	
6.	
7.	
8.	
9.	
10.	

The owner(s) (claimants) of the above mining claims and sites are:

APACHE JUNCTION AZ GOLD PROSPECTORS ASSOCIATION
(Owner's Name - Please Print)
2108 W VINEYARD PLAINS DR.
(Owner's Mailing Address)

Michael Zipp (PRESIDENT)
(Owner's Signature)
SAN TAN VALLEY AZ 85142
(City) (State) (Zip Code)

(Owner's Name - Please Print)

(Owner's Signature)

(Owner's Mailing Address)

(City)

(State)

(Zip Code)

(Owner's Name - Please Print)

(Owner's Signature)

(Owner's Mailing Address)

(City)

(State)

(Zip Code)

(Owner's Name - Please Print)

(Owner's Signature)

(Owner's Mailing Address)

(City)

(State)

(Zip Code)

(Continued on page 2)

ENTERED
SEP 12 2019
BY: [Signature]

RECEIVED
STATE OFFICE
2019 AUG 16 P 2:03
PHOENIX, ARIZONA

[Signature]

(Owner's Name - Please Print)	(Owner's Signature)		
(Owner's Mailing Address)	(City)	(State)	(Zip Code)
(Owner's Name - Please Print)	(Owner's Signature)		
(Owner's Mailing Address)	(City)	(State)	(Zip Code)
(Owner's Name - Please Print)	(Owner's Signature)		
(Owner's Mailing Address)	(City)	(State)	(Zip Code)
(Owner's Name - Please Print)	(Owner's Signature)		
(Owner's Mailing Address)	(City)	(State)	(Zip Code)

18 U.S.C. 1001 and 43 U.S.C. 1212 make it a crime for any person knowingly and willfully to make to any department or agency of the United States any false, fictitious or fraudulent statements or representations as to any matter within its jurisdiction.

INSTRUCTIONS

1. This certification is made under the provisions of 43 U.S.C. § 1744 and 30 U.S.C. § 28-28k and the regulations thereunder (43 CFR Part 3830).
2. The claimant(s) must fill in the dates in paragraph 1 for the beginning and ending of the assessment year for which this waiver is sought.
3. The claimant(s) must fill in the date in paragraph 2 for the beginning of the assessment year for which this waiver is sought.
4. All claim and site names and BLM serial numbers must be listed for the mining claims, mill sites, and tunnel sites for which the waiver is sought.
5. All owners of the mining claims, mill sites, and tunnel sites and their addresses must be given.
6. This waiver form must be signed by all the claimants or their designated agent, in original form. If an agent is designated, a notarized designation of agent, signed by all of the claimants with proper address given, must be submitted with this waiver.
7. This form must be filed no later than September 1st for the upcoming assessment year in the BLM State Office where the mining claims or sites are recorded, or the waiver cannot be granted by the BLM. (Example: To obtain a waiver for the assessment year 2012, which begins on September 1, 2011, you must qualify for and file for a waiver no later than September 1, 2011, in the proper BLM State Office.)
8. For all mining claims which require assessment work, you must record an affidavit of labor on or before the December 30th immediately following the filing of this waiver. For all other mining claims or sites waived, you must record a notice of intent to hold on or before the December 30th immediately following the filing of this waiver.
9. Mill and tunnel sites may also be listed on this waiver and be waived from payment of the maintenance fee. A notice of intent to hold for these sites is required to be filed by the December 30th following the filing of this waiver.

RECEIVED
STATE OFFICE
2019 AUG 19 P 2:03
FOR OFFICIAL USE ONLY

Date and Time Run:
9/12/2019 1:54:02 PM

Page 1 of @{numberOfPages}

DEPARTMENT OF THE INTERIOR
BUREAU OF LAND MANAGEMENT

Mining Claims

CUSTOMER INFORMATION

Admin AZ
State:
Geo State: AZ
Claimant APACHE JUNCTION AZ GOLD
Name: PROSPECTORS ASSOCIATION
Address: 40643 N EAGLE ST
City: SAN TAN VALLEY

State: AZ Zip: 85140- Int CLAIMANT Customer 2423780
Rel: 8505 ID:

Serial Number	Lead Serial Number	Claim Name	County	Disposition	Case Type	Last Assmt Year	Location Date	Meridian Township Range Section	Subdiv
AMC437447	AMC437447	TABLE HOLE #1	PINAL	ACTIVE	PLACER	2019	03/16/2016	14 0050S 0150E 006	SE

NO WARRANTY IS MADE BY BLM
FOR USE OF THE DATA FOR
PURPOSES NOT INTENDED BY BLM

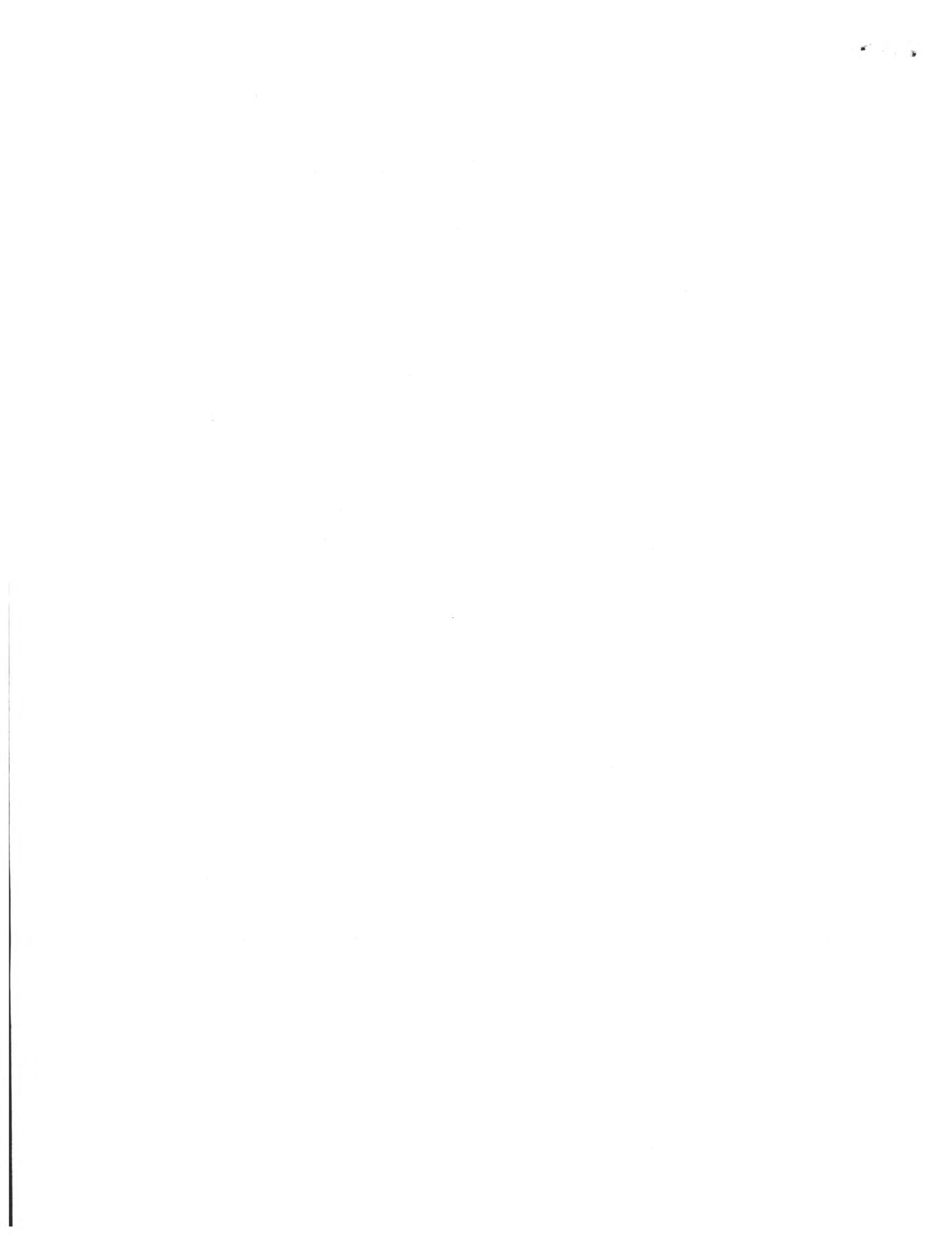

UNITED STATES
DEPARTMENT OF THE INTERIOR
BUREAU OF LAND MANAGEMENT
**MAINTENANCE FEE PAYMENT FORM
FOR PLACER MINING CLAIMS**

437447
240738

Remitter Name: AJAZGPA, INC
Mailing Address: 40643 N. EAGLE ST
City, State, Zip: SAN TAN VALLEY, AZ 85140

Check here if this is a change of address.

FOR COUNTY RECORDER'S USE

No. of claims 2
Total due BLM \$ 310

Rec. 4231489 *ES*

- The maintenance fee may be paid by cash, check, money order, Bureau of Land Management (BLM) Declining Deposit Account, or credit card (VISA, American Express, Discover, or MasterCard). Payments must be remitted to the BLM State Office where your claim or site is recorded and received on or before September 1. If the payment is mailed, the envelope must be postmarked by a bona fide delivery service on or before September 1 and received at the proper BLM State Office within 15 calendar days after the due date. Payments may also be made by telephone using a credit card. A complete listing of BLM State Offices with their addresses and phone numbers can be found at <http://www.blm.gov>.
- The maintenance fee for the following claim(s) applies to the assessment year 2018-2019.

CLAIM NAME	BLM SERIAL NO.	ACRES IN CLAIM	PAYMENT DUE TO THE BLM (See Instructions on Page 2)
TABLE HOLE #1	437447	20	155
MYSTIC GOLD #3	440740	20	155

ENTERED
AUG 10 2018
BY: SC

RECEIVED
BLM AZ STATE OFFICE
PHOENIX, ARIZONA
2018 AUG -9 P 1:14

Use a separate sheet for additional claim names, serial numbers, and claimant names and addresses.

INSTRUCTIONS

1. This is an optional form that may be used to satisfy the requirements for the Bureau of Land Management (BLM) under the provisions of 43 U.S.C. §1744 and 30 U.S.C. §28f and the regulations thereunder (43 CFR part 3834). Since local and State laws may vary, you should contact your local and State agencies where the claims are located to ensure all applicable laws and requirements are satisfied.
2. This form should be used to pay the maintenance fee for placer mining claims only. To pay the maintenance fee for lode mining claims, mill sites or tunnel sites, use Form 3830-5.
3. Complete the section for the number of claims and the amount being remitted to the BLM.
4. Enter the year in paragraph 2 for the applicable assessment year.
5. List all mining claim names and the BLM serial number associated to the claim if the BLM has notified you what the serial number is. Every attempt should be made to include the current BLM serial number for each claim listed. List the acreage for each claim and the amount due based on the acreage. See the chart below for amounts due.
6. The maintenance fee for placer mining claims is paid for every 20 acres of the claim **or portion thereof**. When making a maintenance fee payment for your placer claim, you should make your payment in accordance with the following chart:

Number of acres in the claim	Maintenance Fee Payment Due Per Claim
<= 20 acres	\$155
> 20 acres but <= 40 acres	\$310
> 40 acres but <= 60 acres	\$465
> 60 acres but <= 80 acres	\$620
> 80 acres but <= 100 acres	\$775
> 100 acres but <= 120 acres	\$930
> 120 acres but <= 140 acres	\$1,085
> 140 acres but <= 160 acres	\$1,240
> 160 acres	Contact the BLM

Legend: > means greater than; < means less than; = means equal to

7. The name and current mailing addresses of the person paying the maintenance fee(s) should be listed at the top of the form. If this is a change of address for a claimant, that should also be noted.
8. If needed, an additional sheet can be used to continue listing claim names, BLM serial numbers, acres in claim, payment due or the name and current mailing address of additional claimants.
9. If paying by credit card, you must complete the following credit card information on page 4: (a) exact name on the face of the credit card; (b) amount paid; (c) type of card; (d) credit card number; (e) expiration date of the card; and (f) telephone number. You must also sign page 4 to show authorization to charge the credit card.

NOTICES

THE PRIVACY ACT and 43 CFR 2.48(d) require that you be furnished with the following information in connection with the information requested by this form.

AUTHORITY: 30 U.S.C. 28f and 43 CFR part 3834 permit collection of the information requested by this form.

PRINCIPAL PURPOSE: The BLM will use the information you provide to record the annual maintenance fee payment for the claims listed and to verify that payment has been made in accordance with 30 U.S.C. 28f and 43 CFR part 3834.

ROUTINE USES: The BLM will only disclose this information in accordance with the provisions at 43 CFR 2.56(b) and (c).

EFFECT OF NOT PROVIDING INFORMATION: Disclosure of the requested information is required by 30 U.S.C. 28f and 43 CFR part 3834 for claimants paying the annual maintenance fee. The use of this specific form when paying the maintenance fee is optional. However, when paying the maintenance fee, it is the requested information on this form that is required to be submitted along with the fee. Failure to submit all the required information will delay the BLM's processing of the information and may preclude the BLM's acceptance of the maintenance fee payment, which may result in forfeiture of the mining claim(s) by the claimant.

PHOENIX, ARIZONA

United States Department of the Interior
Bureau of Land Management
 DIV OF LANDS, MINRLS & ENERGY
 ONE N CENTRAL AVE
 PHOENIX, AZ 85004 -4427
 Phone: 602-417-9200

Receipt

No: 4231489

Transaction #: 4346778	
Date of Transaction: 08/09/2018	
CUSTOMER:	
AJAZGPA INC 40643 N EAGLE ST SAN TAN VALLEY,AZ 85140-8505 US	

LINE #	QTY	DESCRIPTION	REMARKS	UNIT PRICE	TOTAL
1	1.00	LOCATABLE MINERALS / MINING CLAIMS- NOT NEW-UNADJUD,ONE AUTH NO. ONLY / MINING CLAIM MONEY RECEIVED CASES: AMC437447/\$310.00	2019 MAINT (2)	- n/a -	310.00
TOTAL:					\$310.00

PAYMENT INFORMATION			
NOTE: Items will appear on credit card statement as "Bureau of Land Mgmt CO".			
1	AMOUNT:	310.00	POSTMARKED: N/A
	TYPE:	CREDIT CARD	RECEIVED: 08/09/2018
	NAME:	AJAZGPA INC 40643 N EAGLE ST SAN TAN VALLEY AZ 85140-8505 US	
	CARD NO:	XXXXXXXXXXXX0767	AUTH CODE: 164400
	NAME ON CARD:	MICHAEL J ZAPP	
	SIGNATURE:		

REMARKS

This receipt was generated by the automated BLM Collections and Billing System and is a paper representation of a portion of the official electronic record contained therein.

Run Date: 08/28/17

Run Time: 12:44 PM

**DEPARTMENT OF THE INTERIOR
BUREAU OF LAND MANAGEMENT
MINING CLAIMS**

MC Maintenance Fees Paid Through the BLM Pay Portal

CBS Receipt: 3957463

Printed For Lead File # AMC437447

Agency Tracking ID: 1503621456

Number of BLM Serial Nr: 1

Assessment Year: 2018

Total Amount Paid: \$155.00

Paid On: 08/24/2017

Claim Name	BLM Serial No	Lead File No	Amount Paid
TABLE HOLE #1	AMC437447	AMC437447	\$155.00

United States Department of the Interior
Bureau of Land Management
 BUSINESS & SUPPORT SVCS DIV
 ONE N CENTRAL AVE SUITE 800
 PHOENIX, AZ 85004 -4427
 Phone: 602-417-9200

Receipt

No: 3957463

Transaction #: 4067253	
Date of Transaction: 08/24/2017	
CUSTOMER:	
	JEFF GRUNOW 9734 E FRITO AVE MESA, AZ 85208 US

LINE #	QTY	DESCRIPTION	REMARKS	UNIT PRICE	TOTAL
1	1.00	LOCATABLE MINERALS / MINING CLAIMS- NOT NEW-UNADJUD, ONE AUTH NO. ONLY / MINING CLAIM MONEY RECEIVED CASES: AMC437447/\$155.00		- n/a -	155.00
TOTAL:					\$155.00

PAYMENT INFORMATION				
NOTE: Items will appear on credit card statement as "BLM O Mining Claim".				
1	AMOUNT:	155.00	POSTMARKED:	N/A
	TYPE:	CREDIT CARD	RECEIVED:	08/24/2017
	NAME:	JEFF GRUNOW 9734 E FRITO AVE MESA AZ 85208 US		
	CARD NO:	XXXXXXXXXXXX1986	AUTH CODE:	013820
	NAME ON CARD:	JEFF GRUNOW		
	EXPIRES:	02/2019		
	SIGNATURE:			

REMARKS

This receipt was generated by the automated BLM Collections and Billing System and is a paper representation of a portion of the official electronic record contained therein.

437447

NOTICE OF INTENTION TO HOLD MINING CLAIMS/SITES

When Recorded Return Document to:

JEFF GRUNDW
9734 E. FRITO AVE
Mesa AZ 85208

RECEIVED
BLM STATE OFFICE
2017 AUG 25 A 10:20
PHOENIX, ARIZONA
BLM
Date
Stamp

Check here if this is a change of address.

Telephone: 602-391-9884

E-mail Address: M3 JEFFG@gmail.com

I (We) intend to hold the claims(s) and/or site(s) listed below for the calendar year 2018, and I (We) have filed or will file a Notice of Intent to Hold in the county where the claim (s) is located.

Reason for filing a Notice of Intent to Hold instead of an assessment work filing (check one):

- Maintenance fee was paid to maintain claim(s) during this assessment year.
- Mill or tunnel sites.
- Claim(s) was located during the current assessment year.
- BLM has deferred assessment work (attach copy of decision granting deferment, or pending petition for deferment including date petition was filed.)

Line No.	AMC NUMBER	CLAIM/SITE NAME	COUNTY RECORDER DATA (If available)	TWP	RNG	SEC
1	AMC 437447	TABLE HOLE #1	PINAL	5S	15E	6
2						
3						
4						
5						
6						
7						
8						
9						
10						

INTERESTED
AUG 28 2017
BY: RAM

NOTICE OF INTENTION TO HOLD MINING CLAIMS/SITES
page 2

RECEIVED
BLM STATE OFFICE
2011 AUG 25 A 10:20
PHOENIX, ARIZONA
BLM
Date
Stamp

1. State of Arizona, County of PINAL

2. I (Name) JEFF GRUNOW

3. Reside at (Address) 9734 E. FRITO AVE

City MESA County MANICIPA State AZ Zip 85208 being duly sworn, depose and say that I am a citizen of the United States, more than eighteen years of age, that all of the facts set forth in this notice, subject to the provisions and penalties of 18 U.S.C. 1001 pertaining to the filing of false, fictitious, or fraudulent statements with the United States, are true and correct according to the best of my knowledge, information and belief.

4. Owner's name and address (If not shown in Items 1-3 above). _____

5. Dated: 8-24-2011 Signature: [Signature]

(Fees rec'd 150362456)

Bureau of Land Management
Arizona State Office
www.blm.gov

No. of Claims: 1 x \$10 = 10.00
Check No: CC Init. EG
Receipt No.: 3958362
For BLM Use Only

United States Department of the Interior
Bureau of Land Management
 DIV OF LANDS, MINRLS & ENERGY
 ONE N CENTRAL AVE
 PHOENIX, AZ 85004-4427
 Phone: 602-417-9200

Receipt

No: 3958362

Transaction #: 4068156	
Date of Transaction: 08/25/2017	
CUSTOMER:	
JEFFREY GRUNOW 9734 E FRITO AVE MESA, AZ 85208-3128 US	

LINE #	QTY	DESCRIPTION	REMARKS	UNIT PRICE	TOTAL
1	1.00	LOCATABLE MINERALS / MINING CLAIMS- NOT NEW-UNADJUD, ONE AUTH NO. ONLY / MINING CLAIM MONEY RECEIVED CASES: AMC437447/\$10.00	NOI HOLD (1)	- n/a -	10.00
TOTAL:					\$10.00

PAYMENT INFORMATION			
NOTE: Items will appear on credit card statement as "Bureau of Land Mgmt CO".			
1	AMOUNT:	10.00	POSTMARKED: N/A
	TYPE:	CREDIT CARD	RECEIVED: 08/25/2017
	NAME:	GRUNOW, JEFFREY 9734 E FRITO AVE MESA AZ 85208-3128 US	
	CARD NO:	XXXXXXXXXXXX6887	AUTH CODE: 082213
	NAME ON CARD:	JEFFREY GRUNOW	
	EXPIRES:	08/2019	
	SIGNATURE:		

REMARKS

This receipt was generated by the automated BLM Collections and Billing System and is a paper representation of a portion of the official electronic record contained therein.

Run Date: 09/08/16

Run Time: 12:27 PM

**DEPARTMENT OF THE INTERIOR
BUREAU OF LAND MANAGEMENT
MINING CLAIMS**

MC Maintenance Fees Paid Through the BLM Pay Portal

CBS Receipt: 3637831

Printed For Lead File # **AMC437447**

Agency Tracking ID: 1471895430

Assessment Year: 2017

Number of BLM Serial Nr: 2

Paid On: 08/22/2016

Total Amount Paid: \$310.00

Claim Name	BLM Serial No	Lead File No	Amount Paid
TABLE HOLE #1	AMC437447	AMC437447	\$155.00
TABLE HOLE #2	AMC437812	AMC437812	\$155.00

United States Department of the Interior
Bureau of Land Management
 BUSINESS & SUPPORT SVCS DIV
 ONE N CENTRAL AVE SUITE 800
 PHOENIX, AZ 85004 -4427
 Phone: (602) 417-9200

Receipt

No: 3637831

Transaction #: 3741717	
Date of Transaction: 08/22/2016	
CUSTOMER:	
JEFF GRUNOW 9734 E FRITO AVE MESA, AZ 85208 US	

LINE #	QTY	DESCRIPTION	REMARKS	UNIT PRICE	TOTAL
1	1.00	LOCATABLE MINERALS / MINING CLAIMS- NOT NEW-UNADJUD, ONE AUTH NO. ONLY / MINING CLAIM MONEY RECEIVED CASES: AMC437447/\$310.00		- n/a -	310.00
TOTAL:					\$310.00

PAYMENT INFORMATION					
NOTE: Items will appear on credit card statement as "BLM O Mining Claim".					
1	AMOUNT:	310.00	POSTMARKED:	N/A	
	TYPE:	CREDIT CARD	RECEIVED:	08/22/2016	
	NAME:	JEFF GRUNOW 9734 E FRITO AVE MESA AZ 85208 US			
	CARD NO:	XXXXXXXXXXXX1986	AUTH CODE:	095115	
	NAME ON CARD:	JEFF GRUNOW			
	EXPIRES:	02/2019			
	SIGNATURE:				

REMARKS

This receipt was generated by the automated BLM Collections and Billing System and is a paper representation of a portion of the official electronic record contained therein.

NOTICE!!

These documents have been scanned!

Do not place un-scanned documents beneath this notice!

Do not remove this notice from this file!

GPO Jacket No. 560-102
Print Order 61540
Rise Business Services, LLC
Job=AZ15 5/2/2019



Box Number= AZ15018



Claim Begin-End: AMC437447-AMC437447

5 Miscellaneous



AZ15018-16

AMC437155-AMC437465

**United States Department of the Interior
Bureau of Land Management
DIV OF LANDS, MINRLS & ENERGY
ONE N CENTRAL AVE
PHOENIX, AZ 85004 -4427
Phone: 602-417-9200**

Receipt

No: 3697741

Transaction #: 3802426	
Date of Transaction: 11/14/2016	
CUSTOMER:	
JEFFREY GRUNOW 9734 E FRITO AVE MESA, AZ 85208-3128 US	

LINE #	QTY	DESCRIPTION	REMARKS	UNIT PRICE	TOTAL
1	1.00	LOCATABLE MINERALS / MINING CLAIMS- NOT NEW-UNADJUD, ONE AUTH NO. ONLY / MINING CLAIM MONEY RECEIVED CASES: AMC437812/\$20.00	AMEND/2	- n/a -	20.00
TOTAL:					\$20.00

PAYMENT INFORMATION			
1	AMOUNT:	20.00	POSTMARKED: N/A
	TYPE:	CASH	RECEIVED: 11/14/2016
	NAME:	GRUNOW, JEFFREY 9734 E FRITO AVE MESA AZ 85208-3128 US	

REMARKS

This receipt was generated by the automated BLM Collections and Billing System and is a paper representation of a portion of the official electronic record contained therein.

*Amendments earned for
AMC 437447 2 AMC 437812
RE 11-17-16*

NOTICE!!

These documents have been scanned!

Do not place un-scanned documents beneath this notice!

Do not remove this notice from this file!

GPO Jacket No. 560-102
Print Order 61540
Rise Business Services, LLC
Job=AZ15 5/2/2019



Box Number= AZ15018



Claim Begin-End: AMC437447-AMC437447

6 Location Notices-Amendments and Supporting Documents



AZ15018-16

AMC437155-AMC437465

MINING CLAIM STATUS REPORT

Data Entered: 13 APR 16

MTP Checked By: [Signature]
GEO Checked By: [Signature]

LEAD SERIAL NUMBER: AMC 437447 thru AMC _____

NUMBER OF CLAIMS & TYPE:

- ____ LODE
- 1 PLACER
- ____ ASSOCIATION PLACER
- ____ MILL SITE
- ____ TUNNEL SITE

CHARGES:

Location Fee @ \$37 = \$ 37
 Processing Fee @ \$20 = \$ 20
 Maintenance Fee @ \$155 = \$ 155
 Add'l Maint Fee for Assoc Placer = \$ _____
SUBTOTAL \$ 212
 _____ Other Fees \$ _____
 _____ Other Fees \$ _____
TOTAL \$ _____

TOTAL ACREAGE: 20. Per Claim
(Placer Only)

NUMBER OF LOCATORS: 1

DOCUMENTS RECEIVED VIA: Over-the-Counter Mail TIMELY FILED: Yes No

LEGAL DESCRIPTION: T 5S R 15E SEC 6
 T _____ R _____ SEC _____
 T _____ R _____ SEC _____
 T _____ R _____ SEC _____
 T _____ R _____ SEC _____

BLM FOREST SERVICE WILDERNESS AREA SUBJ TO PL 359: Yes No

SPLIT ESTATE: N/A SX PX OTHER
SRHA Was proper Notice filed if located on SHRA Land? Yes No

RECONVEYED MINERALS ON BLM LAND REQUIRE OPENING ORDER FROM 1944 TO 1993:
Open to Entry On _____ N/A

COMMENTS/STATUS: VOID PARTIALLY VOID PVT MINERALS WITHDRAWN LANDS
OTHER

1-Needs to take legals down another 1/2 on each LLC
2-plot claim in relation to 8185 Fed Aid Hwy
3-b/c of the statement at bottom of 1st page that states the claim is approx 100 n. of the north edge of Hwy 127 will not
 Claimant acknowledges that portions of the following claim(s) site(s) may be void or voidable. pursue any partially null & void decision

ANCI1371447

Printed Name of Claimant _____ Signature of Claimant _____

*****FINAL ADJUDICATION*****

DATE 8-11-16 INITIALS RS

LOCATION NOTICE FOR PLACER MINING CLAIM

Amendment BLM Serial # AMC437447

NOTICE IS HEREBY GIVEN that the TABLE HOLE #1

placer mining claim has been located by

JEFF GRUNOW whose current mailing

address is 9734 E. FRITO AVE
MESA AZ 85208

RECEIVED
BLM AZ STATE OFFICE
2016 NOV 14 A 10:43
PHOENIX, ARIZONA
BLM
Date
Stamp

The general course of this claim is N to S and it is situated in PINAL

County, Arizona. This claim is 1320 feet in length and 660 feet in width.

20 Total Claim Acreage. This claim runs from the location monument on which this location notice is posted at the SE corner of the claim approximately 1320 feet in a N direction to the N end line and 660 feet in a W direction to the W end line. This claim is marked by four monuments, one at each corner of the claim.

The location monument on which this notice is posted is situated within Section 6, Township 5 S, Range 15 E, Gila Salt River Base and Meridian, Arizona. This claim encompasses portions of the following legal subdivision(s) if located by legal subdivision or the following quarter section(s), section(s), Township(s) and Range(s) W2W2SESE and the E2E2SWSE OF Sec 6, Gila Salt River Base and Meridian, Arizona.

The locality of this claim with reference to some natural object or permanent monument and additional information (if any) concerning its locality are as follows: Approx 3/10 mile EAST OF mile marker #142 ON Hwy 177 and Approx 100FT North of THE HWY'S NORTH Edge The above information is shown on the attached map.

DATED AND POSTED on the ground this 16 day of MARCH, 2016

LOCATOR(s) AGENT

Print Name(s) JEFF GRUNOW

Signature(s) [Handwritten Signature]

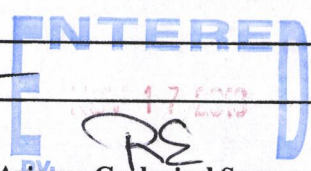

Form MCF102
Revised July 2014

AMC 437447

MINING CLAIM MAP

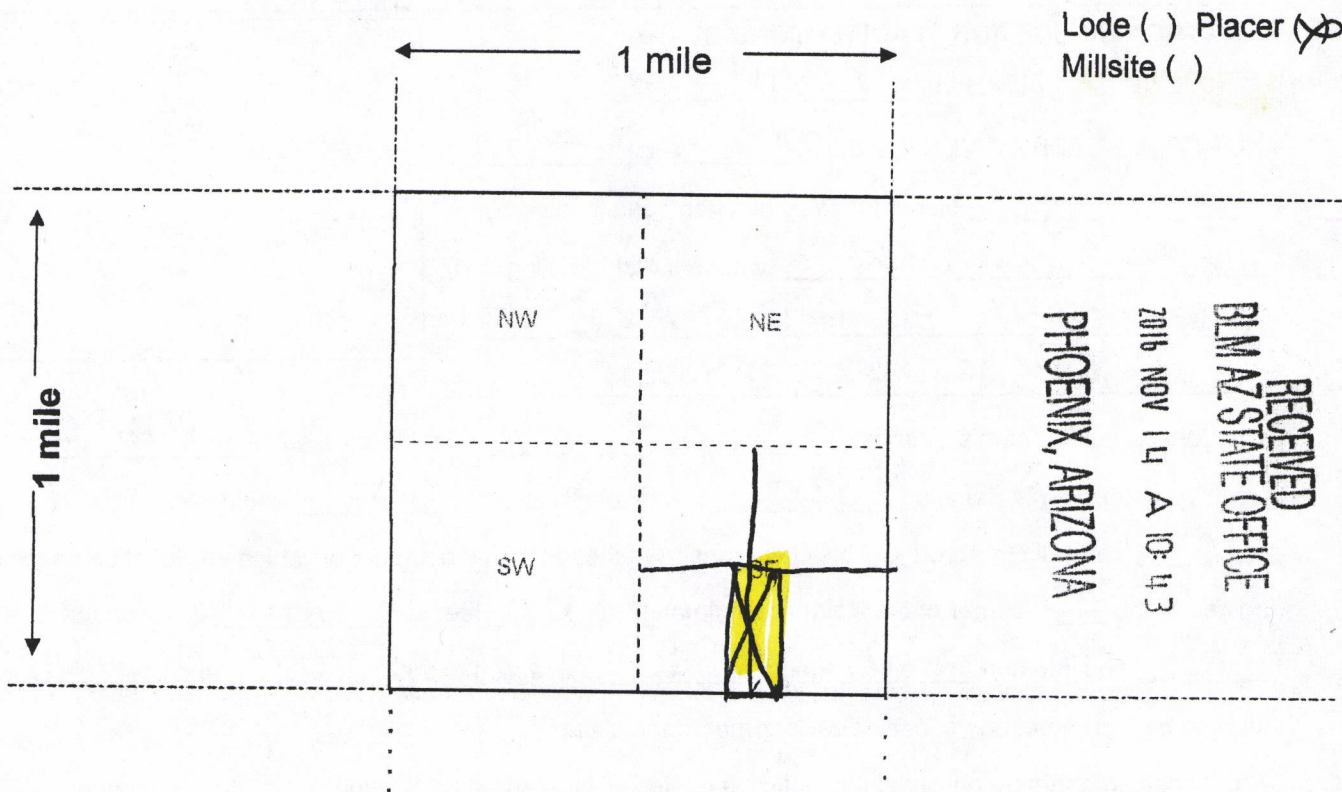

Scale: 1" = 2000 feet



1. The above map depicts the TABLE Hole #1 mining claim, which is located in Section (s) 6, Township 5 S, Range 15 E, Gila and Salt River Base and Meridian, PINAL County, Arizona. Total claim acreage is 20
2. The type of corner and location monuments used are as follows: 3" PVC PIPE WITH CAP WITH STANDARD MINING CLAIM NOTICE SIGN
3. The bearings and distances in degrees and feet between claim corners and to a public land survey monument are as depicted on the map.
4. If the claim is a placer or millsite claim with exterior limits conforming to legal subdivisions of the public survey, provide a legal description of the claim W2W2 SESE and the E2E2SWSE OF Sec 6

Form MCF100a
Revised July 2014

LOCATION NOTICE FOR PLACER MINING CLAIM

Amendment BLM Serial # _____

NOTICE IS HEREBY GIVEN that the TABLE HOLE #1

_____ placer mining claim has been located by

JEFF GRUNOW whose current mailing

address is 9734 E. FRITO AVE

MESA AZ 85208

BLM
Date
Stamp

PHOENIX, ARIZONA

2016 APR -5 A 10:21

RECEIVED
BLM AZ STATE OFFICE

The general course of this claim is N to S and it is situated in PINAL

County, Arizona. This claim is 1320 feet in length and 660 feet in width.

20 Total Claim Acreage. This claim runs from the location monument on which this location notice is posted at the SE corner of the claim approximately 1320 feet in a N direction to the N end line and 660 feet in a W direction to the W end line. This claim is marked by four monuments, one at each corner of the claim.

The location monument on which this notice is posted is situated within Section 6, Township 5 S, Range 15 E, Gila Salt River Base and Meridian, Arizona. This claim encompasses

portions of the following legal subdivision(s) if located by legal subdivision or the following quarter section(s), section(s), Township(s) and Range(s) E 1/2 of the SW SE 1/4 AND THE W 1/2 OF THE SE SE 1/4 OF THE SE 1/4 OF SEC #6, Gila Salt River Base and Meridian, Arizona.

The locality of this claim with reference to some natural object or permanent monument and additional information (if any) concerning its locality are as follows: APPROX 3/10 MILE SOUTH EAST OF MILE MARKER #142 ON HWY 177 AND APPROX 100 FT NORTH OF THE HWY'S NORTH EDGE.

DATED AND POSTED on the ground this 16th day of MARCH, 2016.

LOCATOR(s) AGENT

Print Name(s) JEFF GRUNOW

Signature(s) _____

Form MCF102
Revised July 2014

AMC1437447

MINING CLAIM MAP

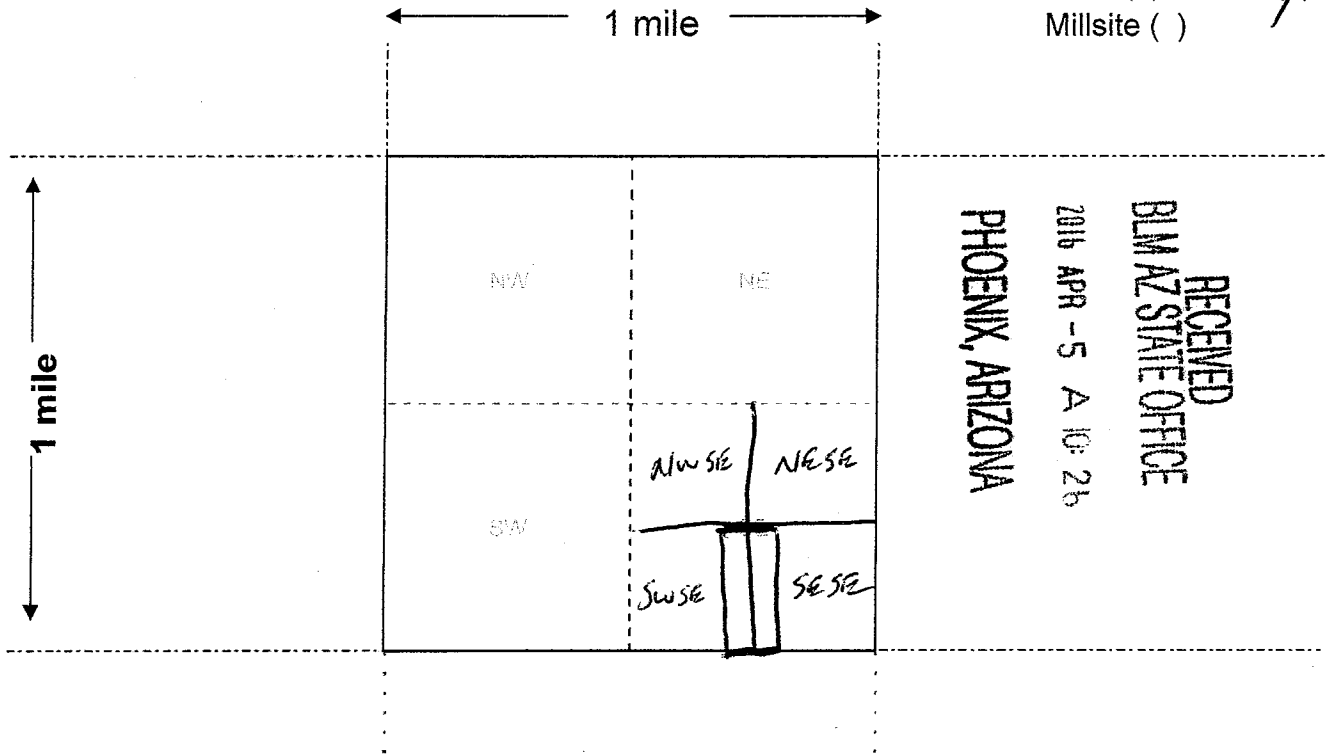

Lode () Placer (X)
Millsite ()

RECEIVED
BLM AZ STATE OFFICE
PHOENIX, ARIZONA
2016 APR -5 A 10:26

AMC437447

Scale: 1" = 2000 feet



1. The above map depicts the TABLE HOLE #1 mining claim, which is located in Section (s) 6, Township 5 S, Range 15 E, Gila and Salt River Base and Meridian, PINAL County, Arizona. Total claim acreage is 20
2. The type of corner and location monuments used are as follows: 3" Round PVC WITH MARKER ID SIGNS.
3. The bearings and distances in degrees and feet between claim corners and to a public land survey monument are as depicted on the map.
4. If the claim is a placer or millsite claim with exterior limits conforming to legal subdivisions of the public survey, provide a legal description of the claim E 1/2 OF THE SWSE 1/4 AND THE W 1/2 OF THE SESE 1/4 OF THE SE 1/4 OF SECTION #6

Form MCF100a
Revised July 2014

Input Parameters for Geographic Report with Land

System Id = CR

Admin State = AZ

Geo State =

Casetype Begins With

Case Disp Txt = AUTHORIZED, CANCELLED, EXPIRED, PENDING, REJECTED, RELINQUISHED, VOID, WITHDRAWN

Mer Twp Rng =

Section =

Mtrs = 14 0050S 0150E 006, 14 0050S 0150E 999

SE

Commodity =

Commodity Txt =

Pending Org =

Pend Org Decode =

5a = ESWSESE

W2W2SESE

5a = WSESESE

E2E2SWSE

10a

20a = W2SESE

20a = E2SWSE

40a

Total Rows Returned: 6

RUN TIME: 10:16 AM

UNITED STATES DEPARTMENT OF INTERIOR
BUREAU OF LAND MANAGEMENT
GEOGRAPHIC REPORT WITH LAND
Sorted by Serial Number

RUN DATE: 04/05/2016

Page 1 of 1

Adm State: AZ

Serial Number: AZA 035117

Total Case Acres: 4.360

<u>Casetype</u>	<u>Case Disp</u>	14	0050S	0150E	<u>Sect</u>	<u>Sur Typ</u>	<u>Sur Num</u>	<u>Suff</u>	<u>Subdivision</u>	<u>Act Pend</u>
285003	PENDING				006	LOTS MNR			6; SWSWSE;	Y Y

Serial Number: AZAR 0008185

Total Case Acres: 9.180

<u>Casetype</u>	<u>Case Disp</u>	14	0050S	0150E	<u>Sect</u>	<u>Sur Typ</u>	<u>Sur Num</u>	<u>Suff</u>	<u>Subdivision</u>	<u>Act Pend</u>
282105	AUTHORIZED				006	ALIQ LOTS			SESW,SWSE; 6,7;	

Serial Number: AZAR 0012799

Total Case Acres: 97.589

<u>Casetype</u>	<u>Case Disp</u>	14	0050S	0150E	<u>Sect</u>	<u>Sur Typ</u>	<u>Sur Num</u>	<u>Suff</u>	<u>Subdivision</u>	<u>Act Pend</u>
285001	AUTHORIZED				006	ALIQ LOTS			SESW,SWSE; 6,7;	

Serial Number: AZAR 0019258

Total Case Acres: 1.961

<u>Casetype</u>	<u>Case Disp</u>	14	0050S	0150E	<u>Sect</u>	<u>Sur Typ</u>	<u>Sur Num</u>	<u>Suff</u>	<u>Subdivision</u>	<u>Act Pend</u>
288100	AUTHORIZED				006	ALIQ LOTS			SWSE; 6;	

1990
5280
93